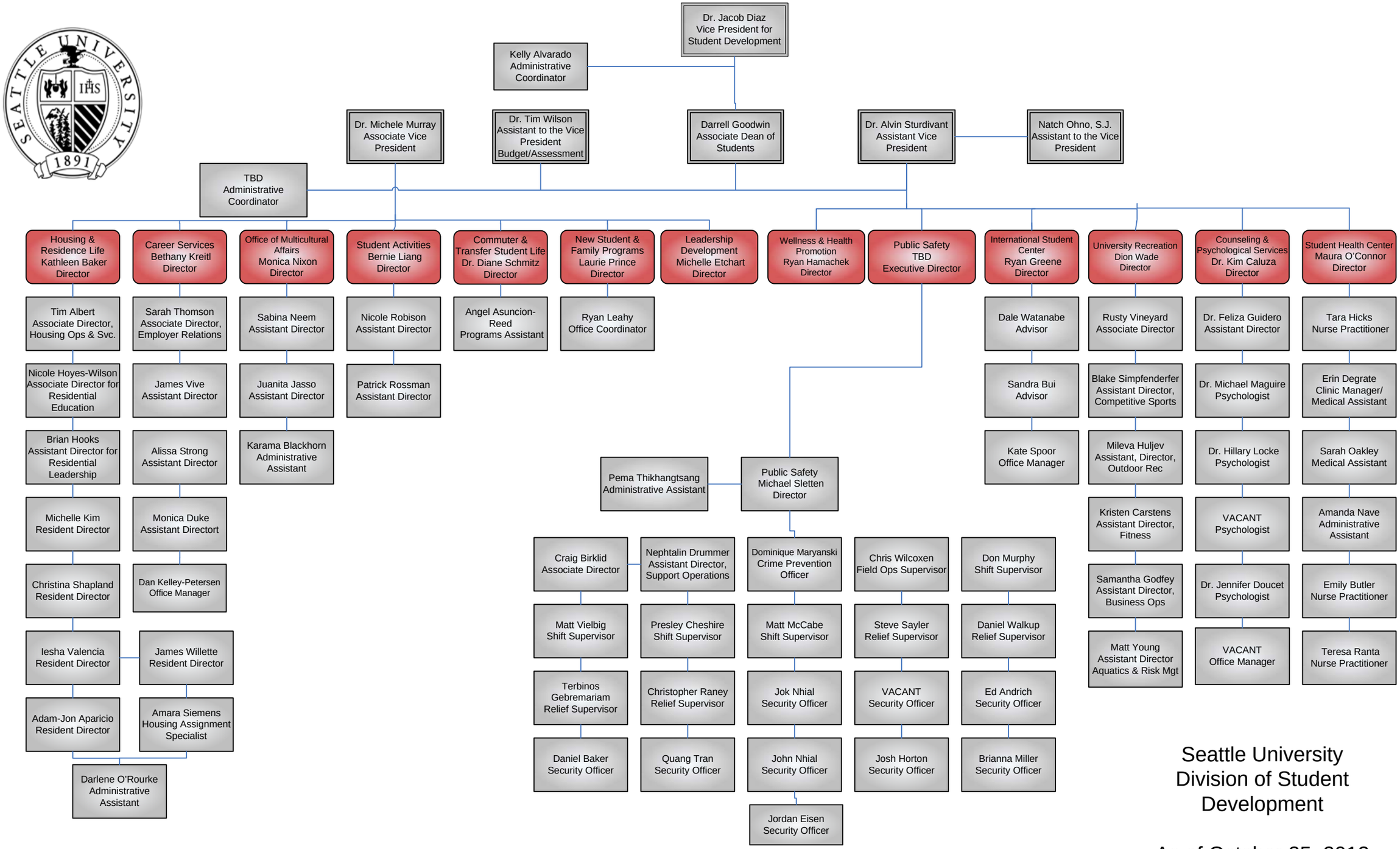

Seattle University Division of Student Development

As of October 25, 2012