Division of Academic Affairs
Office of the Provost

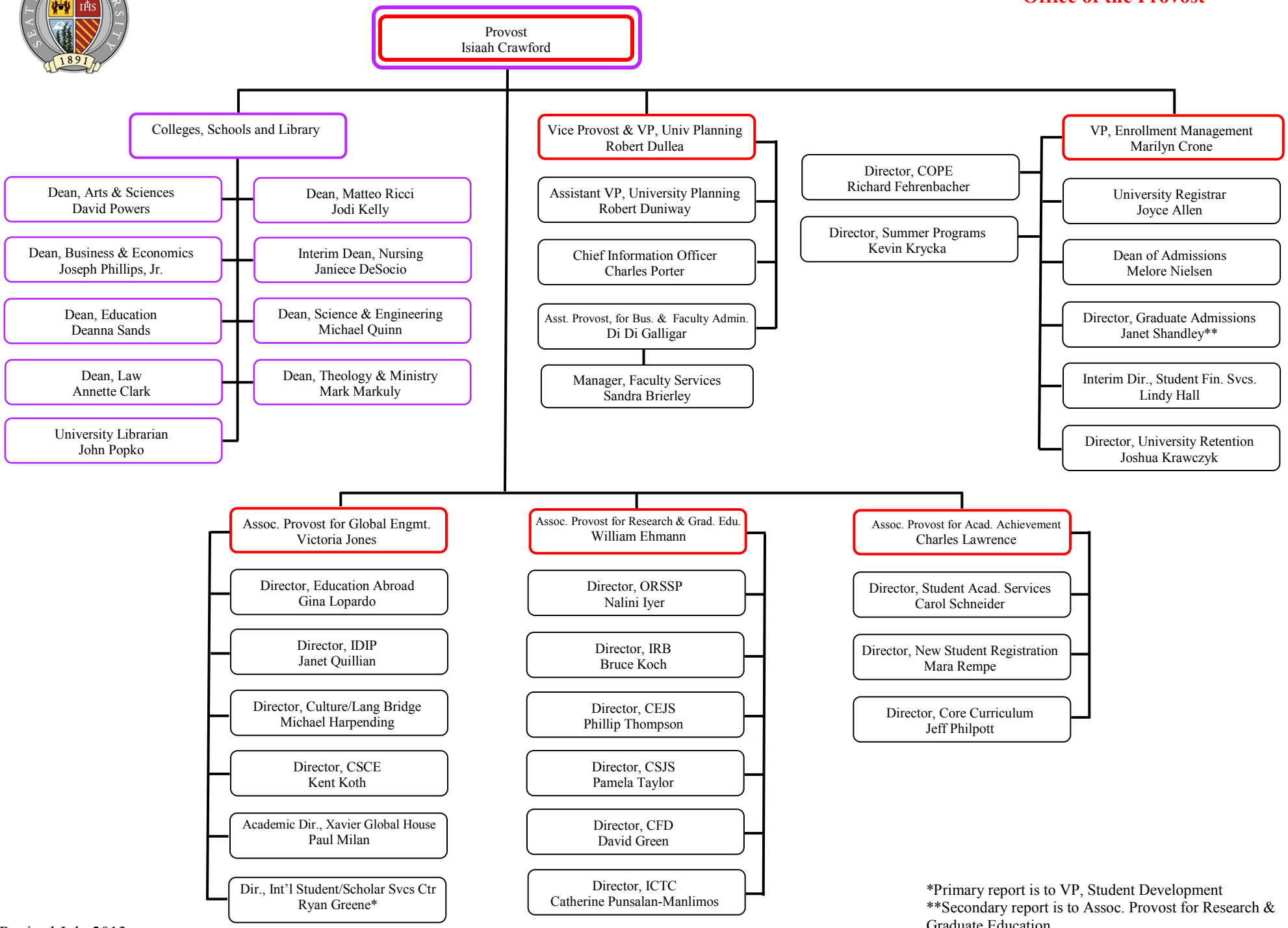

*Primary report is to VP, Student Development
**Secondary report is to Assoc. Provost for Research & Graduate Education

Revised July 2013